AMC

COMPANY PROFILE

2026 · STATE OF QATAR

One partner. Every discipline.

Amazing Maintenance Contracting — total solutions for **Civil, MEP, Electrical** and **Automation**, delivered across the State of Qatar for more than twenty years.

amc.com.qa · C.R. 133262 · Doha, Qatar

20+	8	1,771	40+
YEARS IN QATAR	DIVISIONS	WORKFORCE	APPROVED BRANDS

Contents

01	Introduction	02
02	Mission & vision	03
03	Our values	04
04	Group structure	05
05	Workforce	06
06	Management	07
07	Divisions & total solution	08
08	Capabilities	10
09	Key products & brands	15
10	Approvals & sectors	18
11	How we deliver	20
12	Health, safety & quality	21
13	Plant & resources	23
14	Ongoing projects	24
15	Completed projects	28
16	Interiors & MEP	36
17	Exhibitions & events	41
18	ELV & security	43
19	Other projects	44
20	Track record	47
21	Why AMC & credentials	49
22	Contact	51

Introduction

Amazing Maintenance Contracting Services & Trading W.L.L is a local Qatari company serving the State of Qatar. Each division is an individual profit centre, fully self-reliant in its own activity — manufacturing, trading, interiors or manpower services.

Taking advantage of more than **twenty years** in the civil, interior-design and electrical industry, the AMC team continually enriches and improves its product range and services to meet the specific needs of our customers. Our strategy has always been to improve the value of our products to fulfil the highest expectation in quality and service.

Associated with quality service, our range of products is adapted to all industrial needs and guarantees our customers perfectly reliable and safe systems — backed by a network of reputed, authority-approved brands.

20+
years in Qatar

8
operating divisions

1,771
total workforce

"We combine our resources to provide the best service to our clients — whenever deemed necessary."

Mission & vision

MISSION

To provide the client with a cost-effective solution. To create value and make a difference through quality service.

VISION

To offer reputed brands to meet any project requirement — nurturing a reliable network of partners and building mutual loyalty and trust.

PROMISE

Maintenance done right — the first time, and backed up when it matters most.

“Associated to quality service, our range of products is adapted to all industrial needs and guarantees our customers perfectly reliable and safe systems.”

Our values

The principles behind every division and every project.

Reliability

We do what we say, on every visit and every call-out.

Safety first

No job is complete unless it has been done safely.

Responsiveness

Fast to answer, faster to fix — resourced to mobilise.

Craftsmanship

Finished to a standard we are glad to sign our name to.

Partnership

A reliable network of partners built on loyalty and trust.

Engineering depth

Real specialists, approvals and unlimited-licence integration.

Group structure

AMC operates as a group of self-reliant divisions under one management — each an individual profit centre, engaged on its own or combined for turnkey delivery.

Management

- **Contracting / Civil**
- **Electrical / Automation**
- **Interiors / Maintenance**
- **Manpower Supply**
- **ELV / CCTV**
- **Recycling / Scrap**
- **HVAC**
- **Engineering / Consultation**

Trading · Services · Corporate functions sit across all divisions, supported by Engineering, Sales & Marketing, HR / Accounts, QA / QC and IT.

Workforce

Resourced at scale — a total workforce of **1,781** across the group, from a 1,000-strong manpower division to specialist engineering teams.

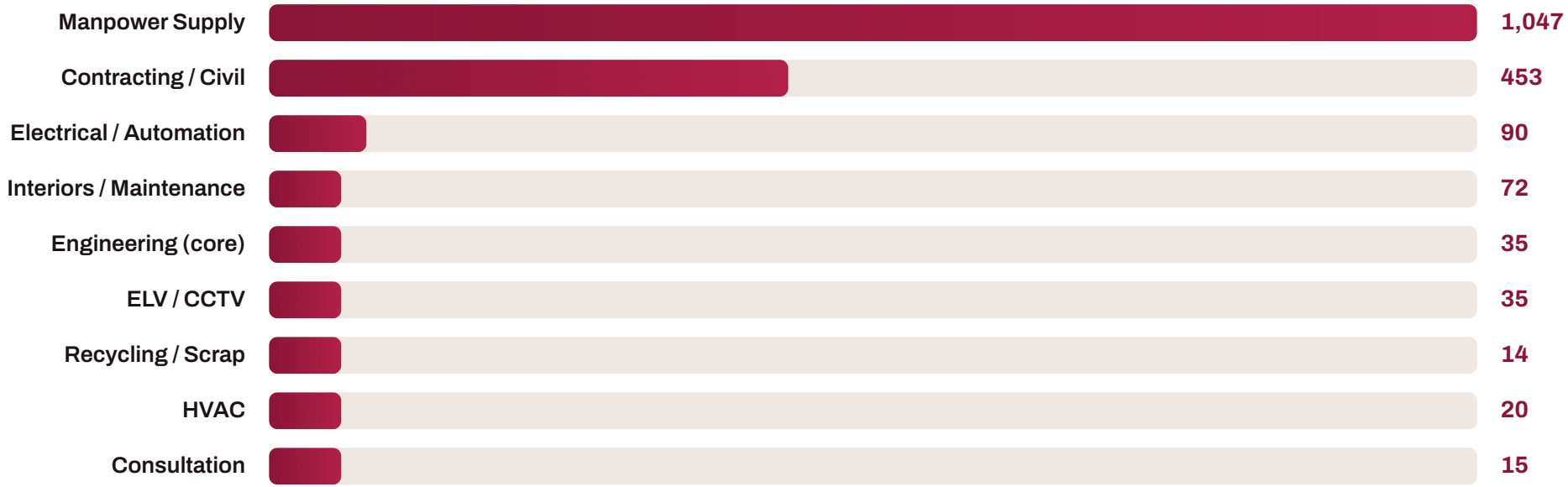

Figures are indicative headcount by division. Manpower Supply is the largest division, enabling AMC to mobilise skilled, deployable technical teams at short notice.

Management

A clear reporting structure under group management — engineering delivery, commercial, and corporate support functions.

Engineering	Sales & Marketing	HR / Accounts & Admin	QA / QC	IT
Project Manager	Sales Manager	HR Manager	QA / QC Officer	IT Administrator
Project Engineer	Sales Engineer	Accountant	In-house quality across divisions	IT Assistant
Commissioning Engineer	Estimation Engineer	Admin Assistant		
Skilled Technicians		Secretary		
Helpers				

Divisions

Each division is a self-reliant profit centre — engaged individually, or combined under one roof for turnkey delivery.

Contracting & Civil

Build, retrofit and civil works across sectors — trenches, structures, factories and offices.

Electrical & Automation

HV/LV, substations, switchgear, generators, SCADA and controls.

MEP & HVAC

Mechanical, ducting, fire-fighting, fire-alarm and water systems.

Maintenance & FM

Facility and plant maintenance, generator servicing, approved-vendor supply.

Interiors & Fit-out

Showrooms, offices, schools and specialist interiors.

ELV / CCTV / IT

Low-current, security, structured cabling and IT infrastructure.

Manpower Supply

Skilled, deployable technical workforce — 1,000+ strong.

Engineering & Consultation

Design, approvals, commissioning and SCADA integration.

A total solution

One client, one point of accountability. Engage a single discipline — or hand over a whole project — and every division pulls from the same engineering, QA/QC and HSE standard.

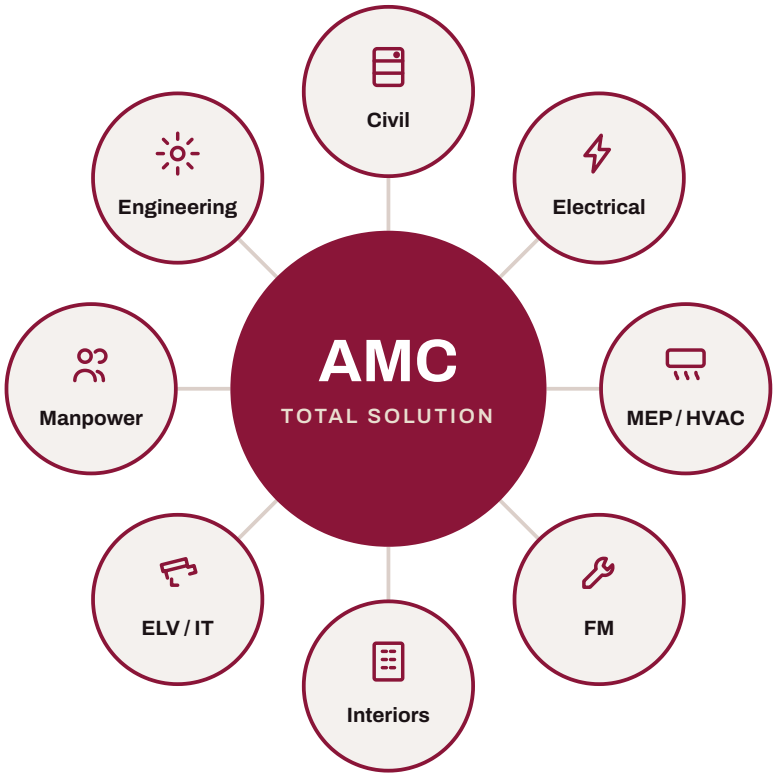

Eight self-reliant divisions, combined under one roof when a project demands it.

Power & electrical

Design-and-build power distribution to Kahramaa standards — the core of AMC's engineering.



Transformers & substations

Dry & oil transformers, HV/EHV substations — ABB (Spain), Siemens, Kahramaa-approved.

HV / LV switchgear

Switchgear, capacitor banks, intelligent MCCs, bus duct & risers — Schneider, ABB, Allen-Bradley.

Generators & UPS

Diesel generators & rentals, synchronising panels, UPS & central battery — CAT, Cummins, SOCOMEC, Eaton.

PLC / SCADA & drives

HV/LV variable-speed drives and unlimited-licence SCADA integration — Allen-Bradley, GE, Siemens.

MEP, HVAC & facilities

Mechanical and facility works that keep buildings running — new systems through full facility management.

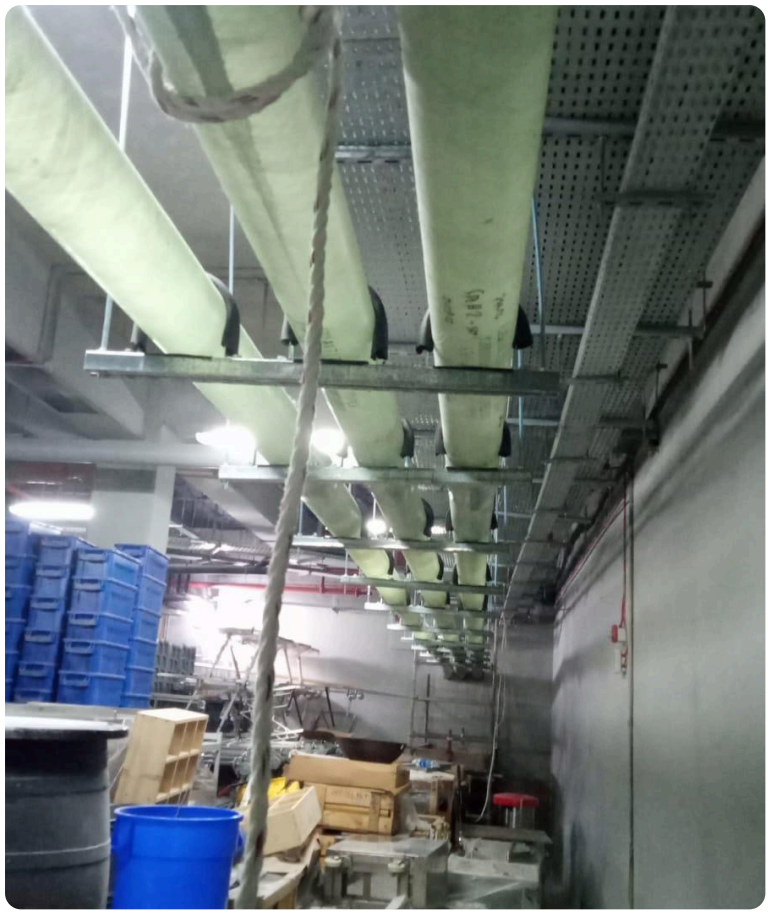

HVAC & ducting

Supply, install & commission HVAC, FCUs and duct systems at tower scale.

Fire-fighting & alarm

Fire-fighting and fire-alarm systems, fully commissioned and certified.

Domestic water systems

Water main replacement, chlorination plant, GFRP/HDPE pipework to QCS standards.

Facility management

24/7 plant and facility maintenance, generator servicing, approved-vendor supply.

Civil, interiors & fit-out

Civil construction and high-finish interiors for showrooms, offices and specialist spaces.

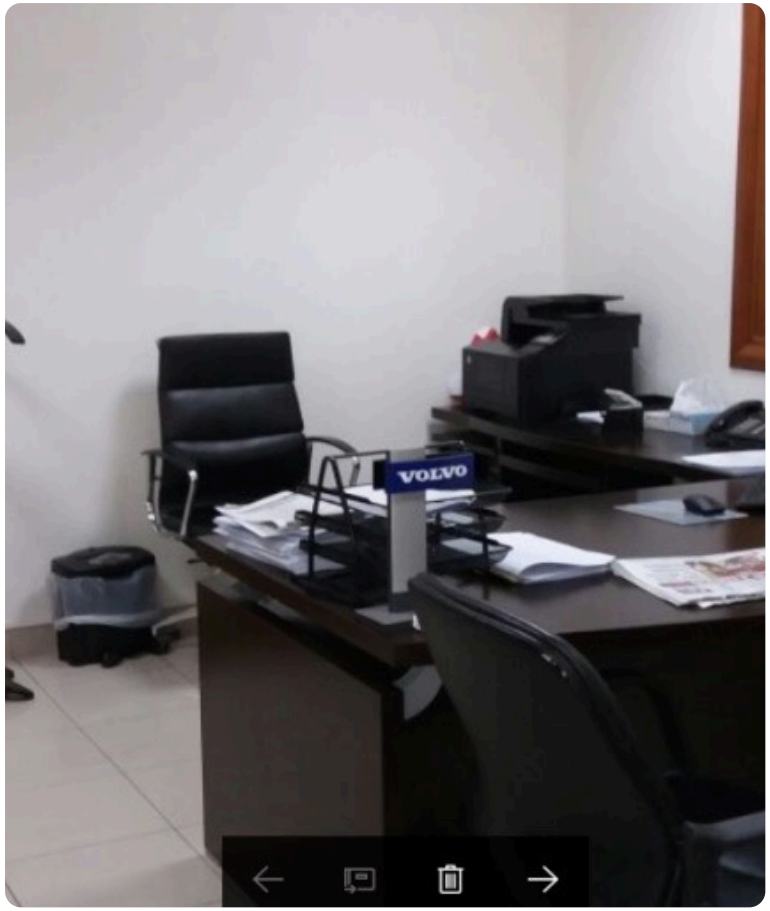

Civil & construction

Trenches, structures, factory and office construction and renovation.

Interiors & fit-out

Showrooms, offices, schools and retail — design, build and renovation.

Specialist works

Sauna, hammam & steam-bath facilities with related electro-mechanical works.

Renovation & FM

Ongoing renovation and facility management for commercial clients.

ELV, IT & low-current

A dedicated low-current and IT division — safety, security and connected infrastructure.

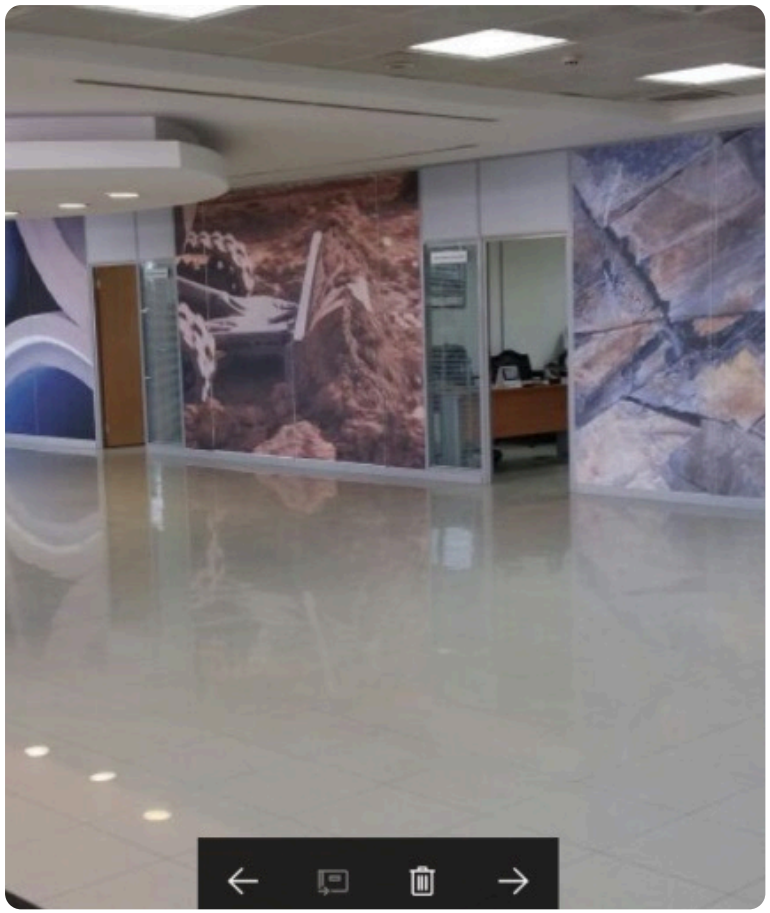

Security & CCTV

CCTV/IP surveillance, access control, time & attendance, alarm systems — VEILUX, Uniview.

Structured cabling

Copper & fibre cabling to CAT 6/6A and fibre standards — Belden, Systimax.

Networks & servers

Switching, storage & server solutions — 2CRSI (MOI-approved), Supermicro, Huawei, Cisco, Dell.

AV & communications

Audio-visual, telephony and office equipment — Bose, Panasonic, Avaya.

Exhibitions & events

Design-and-build exhibition stands, pavilions, kiosks and events — in Qatar and internationally.



Pavilions & booths

National pavilions and stands — QDB (Germany, USA, Algeria, Moscow, Frankfurt), ministries.

Retail kiosks

Design & build of mall kiosks — F&B, jewellery and retail brands.

Event management

Full event build and management for government and private clients.

Interiors

Showroom and retail interiors — from concept to handover.

Key range of products

AMC builds on reputed, authority-approved brands — reliable, compliant systems backed by genuine manufacturer support. **Power & distribution.**

Transformer (dry)	ABB (Spain) · Kahramaa-approved
Diesel generators	FG Wilson UK · Mitsubishi · Perkins · Cummins · CAT
Generator rentals	CAT · Cummins · Perkins
Bus duct / riser	C&S · Entraco BKS
LV switchgear & capacitor bank	Schneider · ABB · Allen-Bradley (Rockwell, USA) · Dormans Smith
Intelligent motor control centre	Allen-Bradley — Rockwell, USA
HV/LV variable-speed drives	Allen-Bradley · Danfoss · Schneider
HV switchgear	Siemens · Kahramaa-approved
PLC / SCADA / automation	Allen-Bradley · GE · Schneider · Siemens

Key range of products

Automation, backup power, cabling, lighting and low-current. **Specialist systems.**

UPS	SOCOMEC (France) · APC (USA) · Equalant · SVP Power
Central battery system	Eaton · QCDD-approved
Explosion-proof panels	Bartec · FEAM
Cables & wires	Oman Cables · TF Kabels (Poland)
Flame-proof cables	TF Kabels — QCDD & WOQOD-approved · Prysmian
Lighting solution	Q-lite (UK) · BLED (Qatar)
Air traffic / helipad lighting	Cooper (USA)
Storage & server	2CRSI (MOI-approved) · Supermicro (USA) · Huawei
ELV & CCTV	VEILUX (USA) · Uniview

Approved brands & vendors

A reliable network of partners across every discipline.

POWER & DISTRIBUTION

ABB · Siemens · Schneider · Allen-Bradley · Danfoss · Dormans Smith

BACKUP POWER

SOCOMEC · APC · Eaton · Equalant

AUTOMATION & IT

GE · 2CRSI · Supermicro · Huawei · Cisco · Dell

LIGHTING

Q-lite · BLED · Cooper

GENERATORS & POWER

CAT · Cummins · Perkins · FG-Wilson · Mitsubishi

CABLES

Oman Cables · TF Kabels · Prysmian

ELV, SECURITY & AV

VEILUX · Uniview · Belden · Systimax · Panasonic · Avaya · Bose

Approvals & compliance

AMC holds the approvals that matter for Qatar's regulated work — and the quality processes behind them. Registered and certified to operate across every regulated discipline.

Kahramaa
Qatar General Electricity & Water — HV/LV, transformers, switchgear

QCDD
Qatar Civil Defence — fire systems, flame-proof cable, central battery

WOQOD
Fuel & flame-proof systems approval

MOI
Ministry of Interior — security & server solutions

Unlimited SCADA
HMC-approved, unlimited-licence SCADA integrator

QA / QC
In-house quality assurance across every division

Sectors we serve

Two decades of delivery across the sectors that define Qatar's built environment — from critical healthcare to hospitality, energy and ports.

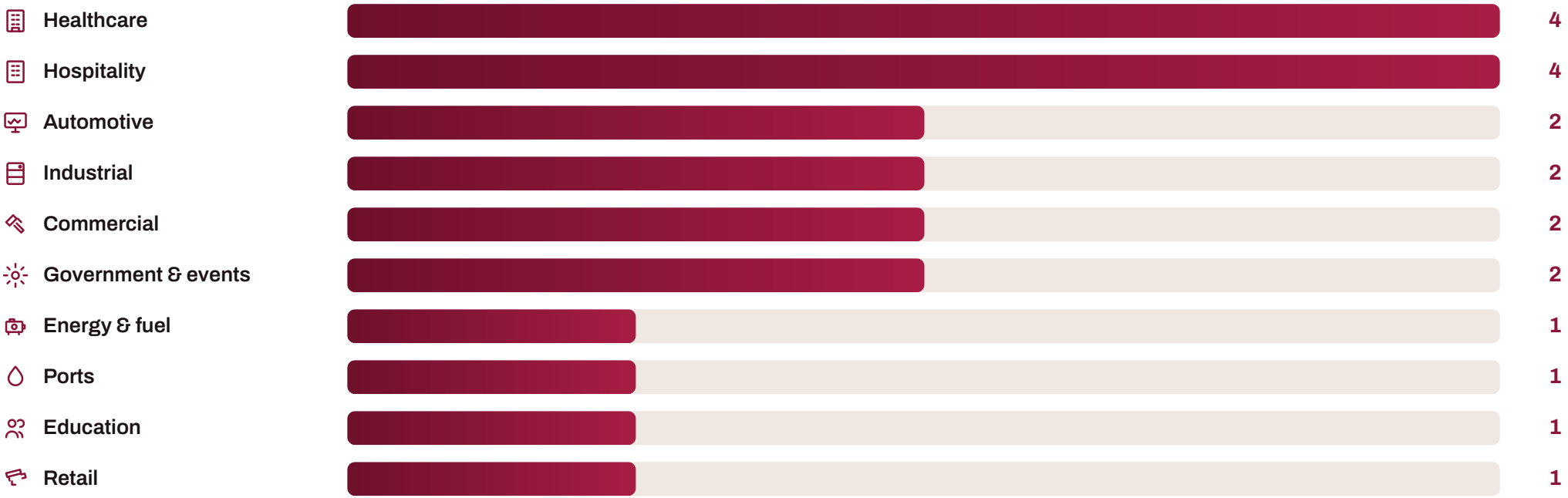

Indicative spread of flagship engagements by sector. AMC's breadth lets a client combine disciplines on one accountable contract.

How we deliver

One accountable process from first survey to long-term maintenance — the same discipline on every project, whatever its size. Each stage hands a defined output to the next, with authority and quality gates built in.

1 Enquiry & survey

Site survey, scope capture and client brief.

→ Scope & brief

2 Design & estimation

Engineering design, BOQ and competitive estimate.

→ Design + BOQ

3 Approvals & procurement

◆ Authority sign-off

Authority approvals; approved-brand procurement.

→ Approvals

Input · client brief & site ↓ Output · commissioned asset under FM

4 Execution

Skilled teams mobilised; HSE and QA/QC on site.

→ Installed works

5 Testing & commissioning

◆ QA / commissioning

Inspection, testing and certified commissioning.

→ Test records

6 Handover & FM

As-builts, O&M manuals, handover and maintenance.

→ Handover + O&M

Health, safety & environment

Safety is the first measure of quality on an AMC site — protecting our people, our clients' staff and their assets.

Safety-first culture

No job is complete unless it has been done safely — on every site, every day.

Method statements & risk assessment

Task-specific method statements and risk assessments before work begins.

Trained workforce

Inductions, toolbox talks and PPE discipline across a 1,700-strong workforce.

Permit-to-work

Controlled permits for hot works, confined spaces and live electrical work.

Live-environment works

Proven delivery in critical hospital and operating sites without disruption.

Incident reporting

Near-miss and incident reporting that feeds continuous improvement.

Quality assurance

IN-HOUSE QA / QC

A dedicated QA/QC function oversees materials, workmanship and testing across every division.

APPROVED MATERIALS

Only reputed, authority-approved brands — Kahramaa, QCDD, WOQOD and MOI compliant.

DOCUMENTED HANDOVER

Test records, as-builts and O&M manuals delivered at completion.

- **Inspection & test plans** — ITPs agreed with the client and consultant before execution.
- **Factory & site testing** — FAT/SAT for panels, generators and switchgear.
- **Snagging & close-out** — Structured snag lists closed before handover.

Plant, equipment & resources

Resourced to self-perform — skilled trades, in-house plant and a manpower division that scales on demand.

SKILLED TRADES

- Electricians
- HVAC technicians
- Pipe-fitters
- Welders
- Civil masons
- Carpenters / joiners
- SCADA / automation engineers
- CCTV / ELV technicians
- Riggers
- MEP supervisors
- QA/QC officers
- Project engineers

1,047
manpower division

450+
core technical staff

24/7
FM call-out capability

Generators & load banks
Owned units for install, rental and testing.

Test instruments
Calibrated electrical & commissioning test gear.

Workshops & stores
Fabrication workshop and approved-material stores.

Access & lifting
Scaffolding, access platforms and lifting equipment.

SECTION · A

Ongoing projects

Current works across healthcare, hospitality, commercial towers and industrial sites.

Hamad Medical Corporation

National Centre for Cancer Care & Research — hospital

Sector: Healthcare · critical care · **Scope:** Electrical · FM · SCADA · **Status:** Ongoing





- Design and build of substations and switchgear panels
- Facility management of the hospital engineering works
- Generator installation, termination and maintenance
- UPS supply and installation; construction of trenches
- Unlimited-licence SCADA integration works
- Approvals & liaison works; approved vendor for electrical materials

CHALLENGES & RESOLUTION

CHALLENGE

Energising new substations without interrupting power to live oncology and research areas.

RESOLUTION

Phased cut-overs on temporary supplies with synchronised switching, run in planned low-load windows.

CHALLENGE

Integrating works into HMC's existing unlimited-licence SCADA platform.

RESOLUTION

Approved integrators mapped and commissioned signals against the live system with no loss of monitoring.

Katara Hospitality

Somerset — supply and installation of 220 FCU units

Sector: Hospitality · **Scope:** HVAC · FCU · **Status:** Ongoing

- Supply and installation of 220 nos. FCU (fan-coil) units
- Coordination within a live hospitality environment
- Mechanical fit and commissioning





CHALLENGES & RESOLUTION

CHALLENGE

Installing 220 FCUs across an operating serviced residence without disturbing guests.

RESOLUTION

Floor-by-floor sequencing around occupancy, with night works and rapid make-good.

CHALLENGE

Holding design temperatures while tying into the building's chilled-water balance.

RESOLUTION

Per-zone flow balancing and commissioning across every floor.

Al Hermas Business Park · Lusail

Four towers of G+9 storeys each — MEP works

Sector: Commercial towers · **Scope:** HVAC · fire systems · **Status:** Ongoing





- Supply, installation and commissioning of HVAC duct systems
- Supply, installation and commissioning of fire-fighting system
- Supply, installation and commissioning of fire-alarm system
- Delivered across four G+9 towers

CHALLENGES & RESOLUTION

CHALLENGE

Coordinating HVAC, fire-fighting and fire-alarm across four towers on one programme.

RESOLUTION

Standardised riser and duct details repeated tower-to-tower for a single coordinated model.

CHALLENGE

Securing civil-defence (QCDD) sign-off across all towers to one standard.

RESOLUTION

Early QCDD engagement and one approved detail set accelerated inspection and approval.

AKIG Showroom · Manateq

Showroom and warehouse at Birket Al Awamer

Sector: Industrial / retail · **Scope:** HVAC · fit-out · **Status:** Ongoing

- New showroom and warehouse facility
- Supply, installation and commissioning of HVAC and duct system
- Associated electro-mechanical works





CHALLENGES & RESOLUTION

CHALLENGE

Conditioning a high-volume warehouse and a finished showroom from one system.

RESOLUTION

Zoned duct design separating warehouse air movement from showroom comfort zones.

CHALLENGE

Delivering MEP against a tight Manateq fit-out programme.

RESOLUTION

Prefabricated duct runs installed in parallel with civil finishing.

SECTION · B

Completed projects

A delivered track record across Qatar's most demanding healthcare, hospitality and industrial sites.

HMC · Rumailah Hospital

Facility management and electrical works

Sector: Healthcare · **Scope:** FM · switchgear · generators · **Status:** Completed



- Facility management of hospital engineering works
- Supply and installation of switchgear panels; LV modification works
- Generator installation and termination; generator maintenance
- Approvals & liaison works
- Approved vendor for various electrical materials

CHALLENGES & RESOLUTION

CHALLENGE

Carrying out LV modifications on a continuously operating hospital.

RESOLUTION

Isolations planned with clinical teams and executed on temporary feeds.

CHALLENGE

Keeping standby generation mission-ready during the works.

RESOLUTION

Rolling maintenance so standby capacity was never fully offline.

HMC · Rumailah — Project 2

HMC-approved SCADA integrator for substation works

Sector: Healthcare · **Scope:** SCADA · LV · synchronising · **Status:** Completed

- Unlimited-licence SCADA integration for substation works
- LV panels and generator integration
- 6300A synchronising panel
- Approved substation integrator for HMC



CHALLENGES & RESOLUTION

CHALLENGE

Commissioning a 6300A synchronising panel on a live LV network.

RESOLUTION

Factory-tested panel with staged energisation and supervised load transfer.

CHALLENGE

Adding SCADA integration without disrupting existing monitoring.

RESOLUTION

Signals mapped and proven in parallel before switchover.

HMC · Rumailah — Project 3

Critical LV panel replacement without disruption

Sector: Healthcare · critical · **Scope:** LV replacement · **Status:** Completed



- Removal of old LV panel and supply of new LV panel
- Replacement of LV panel and cabling works
- Executed in a highly critical hospital emergency area without disruption to operations
- Approvals & liaison works

CHALLENGES & RESOLUTION

CHALLENGE

Replacing an LV panel feeding a critical emergency area with no outage.

RESOLUTION

A temporary bypass supply and a rehearsed, timed change-over.

CHALLENGE

Working safely inside an occupied critical-care zone.

RESOLUTION

Permit-to-work, barrier management and continuous clinical liaison.

Facility Management

Domestic water systems to QCS standards

Sector: Facilities / water · **Scope:** Water main · chlorination · **Status:** Completed

- Supply, install & commission domestic water main header-line replacement with GFRP pipes, flanges and supports
- Install & commission chlorination plant panel at MER1
- Install & commission HDPE and GFRP pipework at MER5
- All works to QCS standards



CHALLENGES & RESOLUTION

CHALLENGE

Replacing the domestic water main header with minimal supply interruption.

RESOLUTION

A temporary header and staged tie-ins kept water available throughout.

CHALLENGE

Installing GFRP/HDPE to QCS standards in congested plant rooms.

RESOLUTION

Prefabricated spools jointed by certified fitters.

Sheraton Doha

Fuel-transfer system — Sheraton refurbishment, 2014

Sector: Hospitality · **Scope:** Fuel-transfer system · **Status:** Completed · 2014





- Supply and installation of fuel-transfer system
- Delivered during the Sheraton refurbishment (2014)
- Executed under M/s Radiant Engineering — UCC project

CHALLENGES & RESOLUTION

CHALLENGE

Installing a fuel-transfer system inside a landmark operating hotel.

RESOLUTION

Works sequenced under Radiant/UCC around live hotel operations.

CHALLENGE

Meeting WOQOD and civil-defence fuel-safety requirements.

RESOLUTION

Flame-proof components with inspected, certified installation.

Rixos

Sauna, hammam & steam-bath facilities

Sector: Hospitality · wellness · **Scope:** Spa EM works · **Status:** Completed

- Supply, installation and commissioning of sauna, hammam and steam-bath facilities
- Related electro-mechanical works
- High-finish spa and wellness environment

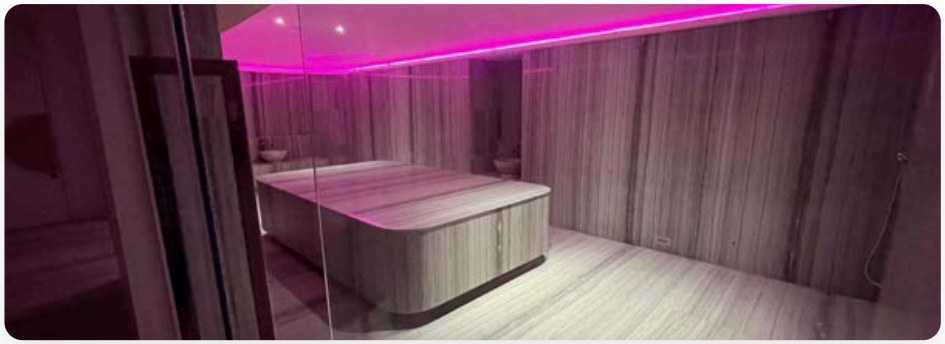



CHALLENGES & RESOLUTION

CHALLENGE

Delivering high-humidity spa services with finishes that last.

RESOLUTION

Corrosion-resistant MEP and fully sealed detailing for wet areas.

CHALLENGE

Coordinating electro-mechanical works with high-end finishes.

RESOLUTION

One team aligning MEP first-fix with the finishing trades.

K108 Hotel

Replacement of hot & cold water pipelines

Sector: Hospitality · **Scope:** Water pipelines · FM · **Status:** Completed





- Replacement of hot and cold water pipelines for the complete hotel building
- Supply and installation of new hot and cold water line to the garden, swimming pool and beach area
- Facility-management scope across the resort

CHALLENGES & RESOLUTION

CHALLENGE

Replacing hot and cold water pipelines across a full operating hotel.

RESOLUTION

Zone-by-zone isolation kept the majority of rooms in service.

CHALLENGE

Extending supply to garden, pool and beach areas.

RESOLUTION

New lines routed with minimal disruption to landscaped zones.

Generators & power plant

Generator installation, termination and maintenance

Sector: Power · **Scope:** Generators · synchronising · **Status:** Completed / ongoing

- Diesel generator installation and termination across hospital and commercial sites
- Synchronising panels and load-bank testing
- Ongoing generator maintenance under facility-management contracts
- Generator rentals — CAT, Cummins, Perkins



CHALLENGES & RESOLUTION

CHALLENGE

Bringing standby generation online without risking the existing supply.

RESOLUTION

Synchronising panels and load-bank proving completed before hand-over.

CHALLENGE

Sustaining generator reliability under facility-management contracts.

RESOLUTION

Scheduled servicing with approved-vendor spares.

SECTION · C

Interiors & MEP projects

Showrooms, schools, offices and specialist fit-out — design, build and renovation.

Volvo & Scania Showroom

Renovation and facility management — ARACO

Sector: Automotive retail · **Scope:** Renovation · FM · **Status:** Completed

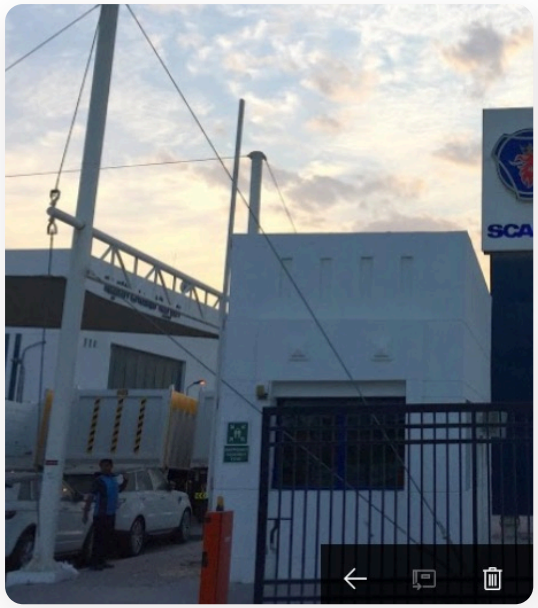





- Renovation of Volvo and Scania showrooms
- Ongoing facility management for ARACO
- High-finish automotive retail environment

CHALLENGES & RESOLUTION

CHALLENGE

Renovating a live automotive showroom without closing sales.

RESOLUTION

After-hours phasing kept the showroom trading throughout.

CHALLENGE

Holding brand-finish standards across two marques.

RESOLUTION

Brand-specified materials with tight QA on every finish.

Mitsubishi Showroom

Design and renovation

Sector: Automotive retail · **Scope:** Design · renovation · **Status:** Completed

- Showroom design and renovation
- Interior fit-out and finishes
- Brand-aligned retail environment







CHALLENGES & RESOLUTION

CHALLENGE

Reconfiguring the showroom to brand guidelines on a fixed date.

RESOLUTION

Design-and-build under one team compressed the programme.

CHALLENGE

Upgrading services behind a working display area.

RESOLUTION

Concealed MEP routes installed with minimal downtime.

DPS MIS School · Kangaroo Kids

Full interior fit-out for a school and pre-school — themed learning environments designed, built and finished by AMC.













Cognitive & language zone · co-operative learning zones · music room · art room · discovery room

Bin Ghalib Engineering

Construction and renovation of office & factory

Sector: Commercial / industrial · **Scope:** Construction · renovation · **Status:** Completed



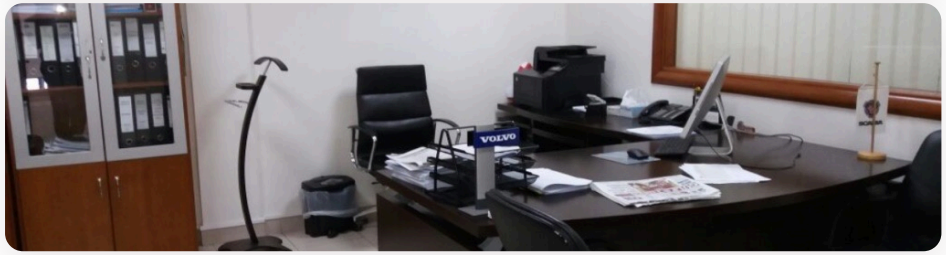

- Construction and renovation of office premises
- Factory construction and renovation
- Associated MEP and finishing works

CHALLENGES & RESOLUTION

CHALLENGE

Running office fit-out alongside active factory operations.

RESOLUTION

Segregated work zones with dust and noise control.

CHALLENGE

Coordinating civil, MEP and finishes on one programme.

RESOLUTION

Single-contractor sequencing removed interface delays.

Showrooms & commercial interiors

High-finish fit-out across retail and corporate clients

Sector: Retail / corporate · **Scope:** Interiors · fit-out · **Status:** Completed

- Showroom and retail interiors — concept to handover
- Corporate office fit-out and renovation
- Specialist finishes, joinery and MEP coordination
- Clients include Carrefour, Al Sayana, Gettco and more



CHALLENGES & RESOLUTION

CHALLENGE

Delivering high-finish interiors to immovable retail opening dates.

RESOLUTION

Prefabrication and parallel trades protected the programme.

CHALLENGE

Integrating MEP, joinery and lighting seamlessly.

RESOLUTION

Coordinated shop drawings under one accountable team.

SECTION · D

Exhibitions & events

Design-and-build stands, pavilions, kiosks and events — in Qatar and internationally.

Exhibition stands & pavilions

Design and build for government and private clients

Sector: Government · private · **Scope:** Stands · pavilions · events · **Status:** Delivered



- National pavilions for Qatar Development Bank — Germany, USA, Algeria, Moscow, Frankfurt
- Ministry of Interior stands and events; Supreme Committee; Qatar Chamber
- Milipole Qatar exhibition — design and build of booths
- Full event management from concept to build

CHALLENGES & RESOLUTION

CHALLENGE

Building to fixed, immovable show dates.

RESOLUTION

Off-site fabrication with rapid on-site assembly.

CHALLENGE

Delivering pavilions internationally — Germany, USA, Moscow and more.

RESOLUTION

Modular, shippable stand systems with local install support.

Retail kiosks & interiors

Design-and-build mall kiosks and brand interiors across Qatar — food & beverage, jewellery and retail.

RETAIL KIOSKS

- Ban Al Meed Roastery
- Damascus Jewellery
- Pistach & More
- Chemiz
- Aimee's
- Qatar Travel Fair 2016
- QTF 2017
- QTF 2019
- CAF 2019
- South Al Kaleej Radio

BRAND INTERIORS

- Al Sayana
- Carrefour
- Kava
- Gettco
- Qatar Museums Authority

SECTION · E

ELV & security projects

Low-current, CCTV, access control and IT infrastructure — a dedicated division.

ELV, CCTV & security

A comprehensive low-current and IT offering — safety, security and connected infrastructure.



CCTV & surveillance

IP surveillance, monitoring and recording — VEILUX, Uniview.

Access control

Access control, time & attendance and alarm systems.

Structured cabling

Copper & fibre to CAT 6/6A and fibre standards.

Servers & networks

2CRSI (MOI-approved), Supermicro, Huawei server & storage solutions.

SECTION · F

Other projects

Industrial, ports and energy — specialist construction and conversion works.

El Ethihad Steel Factory

Conversion to painting & blasting booth

Sector: Industrial · **Scope:** Conversion · booth · **Status:** Completed



- Conversion of existing area into a painting and blasting booth
- Civil, mechanical and ventilation works
- Before-and-after transformation of the facility

CHALLENGES & RESOLUTION

CHALLENGE

Converting an existing area into a compliant painting and blasting booth.

RESOLUTION

Ventilation, filtration and fire detailing designed to standard.

CHALLENGE

Controlling fumes and over-spray in a working industrial facility.

RESOLUTION

Extraction and containment engineered into the booth.

Mwani — Qatar Port, Ruwais

Construction of scanner room

Sector: Ports · **Scope:** Scanner room · **Status:** Completed

- Construction of the port scanner room at Ruwais
- Civil and MEP works
- Delivered for Mwani Qatar (Qatar Ports)



CHALLENGES & RESOLUTION

CHALLENGE

Building a scanner room to the port's security and shielding requirements.

RESOLUTION

Shielded construction with MEP coordinated to the scanner specification.

CHALLENGE

Working within an operational port's security controls.

RESOLUTION

Access-managed works delivered to port protocols.

WOQOD

Walk-in chiller & Head Office Tower HVAC

Sector: Energy / fuel · **Scope:** Chiller · HVAC · **Status:** Completed

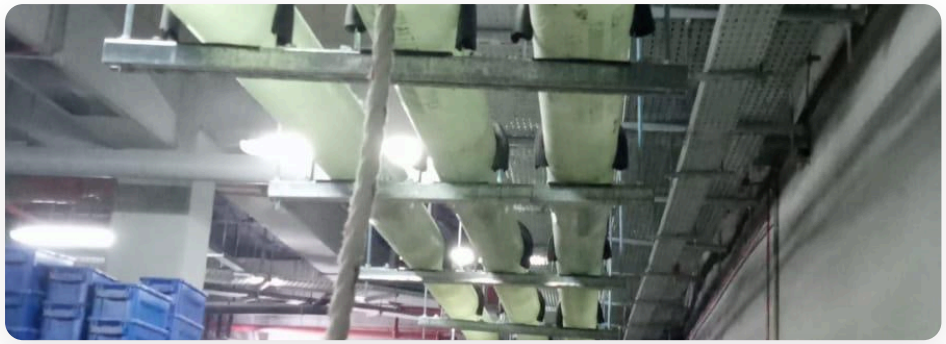



- Construction of walk-in chiller floor at the New Industrial Area
- HVAC system supply and installation for WOQOD Head Office Tower (31112)
- Associated electro-mechanical works

CHALLENGES & RESOLUTION

CHALLENGE

Delivering a walk-in chiller floor in the New Industrial Area.

RESOLUTION

Insulated panel build with tight temperature commissioning.

CHALLENGE

Installing HVAC inside an occupied head-office tower.

RESOLUTION

Phased floors with after-hours tie-ins.

Selected projects

CLIENT / PROJECT	SCOPE	SECTOR	STATUS
Hamad Medical Corporation — Cancer Centre	Substations · FM · SCADA	Healthcare	Ongoing
HMC — Rumailah Hospital (×3)	Switchgear · LV · SCADA	Healthcare	Completed
Katara Hospitality — Somerset	220 FCU units	Hospitality	Ongoing
Al Hermas — Lusail (4× G+9)	HVAC · fire systems	Commercial	Ongoing
AKIG Showroom — Manateq	HVAC · fit-out	Industrial	Ongoing
Sheraton Doha	Fuel-transfer system	Hospitality	Completed
Rixos	Sauna / hammam · EM works	Hospitality	Completed
K108 Hotel	Water pipelines · FM	Hospitality	Completed
Volvo · Scania (ARACO)	Showroom · FM	Automotive	Completed
Mitsubishi	Showroom design & build	Automotive	Completed
DPS MIS · Kangaroo Kids	School interiors	Education	Completed
Bin Ghalib Engineering	Office & factory	Commercial	Completed
Mwani — Qatar Port, Ruwais	Scanner room	Ports	Completed
WOQOD	Chiller · HVAC	Energy	Completed
El Ethihad Steel Factory	Blasting booth	Industrial	Completed
QDB Pavilions · Milipole	Exhibition build	Government	Completed

Our clients

Trusted on Qatar's most demanding sites — healthcare, hospitality, government, energy, automotive and retail.

Hamad Medical Corporation	Katara Hospitality	Somerset	Rixos
Sheraton Doha	WOQOD	Mwani Qatar	Lusail / Al Hermas
Qatar Museums Authority	Qatar Development Bank	Ministry of Interior	Supreme Committee
Carrefour	Volvo	Scania	Mitsubishi
ARACO	DPS MIS School	Radiant Engineering	UCC
Manateq	Bin Ghalib Engineering		

Why AMC

One accountable partner
Any discipline, or a whole turnkey project, from a single group.

Approved & compliant
Kahramaa, QCDD, WOQOD and MOI approvals behind the work.

Engineering depth
Unlimited-licence SCADA, HV/LV design-and-build, real specialists.

Scale on demand
A 1,000-strong manpower division — mobilised when it matters.

Quality assured
In-house QA/QC across every division.

Responsive on site
Resourced to combine divisions and act fast.

Registrations & credentials

Registered and approved for Qatar's regulated work — the credentials behind every project.

Legal name	Amazing Maintenance Contracting Services & Trading W.L.L
Commercial Registration	C.R. 133262
Company type	Qatari L.L.C. — local company
Registered office	P.O Box 15932, Doha, State of Qatar
Kahramaa	Approved — HV/LV, transformers, switchgear
Qatar Civil Defence	QCDD-approved — fire & central battery systems
WOQOD	Approved — fuel & flame-proof systems
Ministry of Interior	Approved — security & server solutions
HMC	Approved unlimited-licence SCADA integrator

Let's build what lasts.

amc.com.qa

MANAGING DIRECTOR / CEO
Saquib Raza Khan

TELEPHONE
+974 4481 9553 · +974 4471 0131

MOBILE
+974 5585 7654

FAX
+974 4443 8431

EMAIL
saquib@amc.com.qa

ADDRESS
P.O Box 15932, Doha, Qatar